



**Baptist Health**

HEART INSTITUTE

# The Abnormal ECG - When To Refer

Jeffrey H Neuhauser, DO, FACC, FHRS



## Disclosures: None



# The Abnormal ECG - When To Refer

- Learn to read ECG's in an organized manner.
- The computer interpretation is often wrong.
- Look at the patient & correlate the ECG with the patient.



## ECG in Acute MI

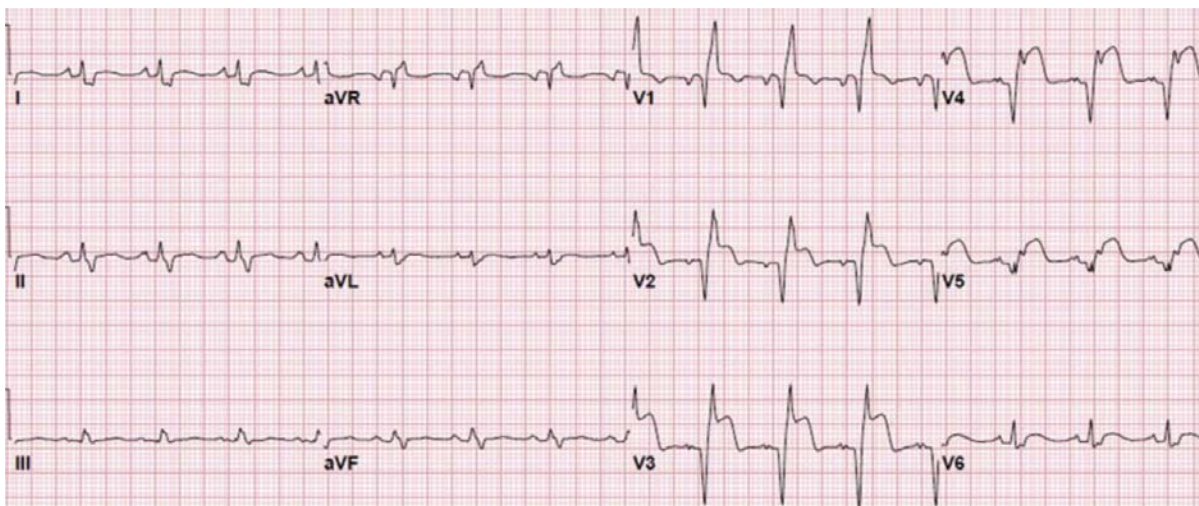

# The ECG in Pericarditis

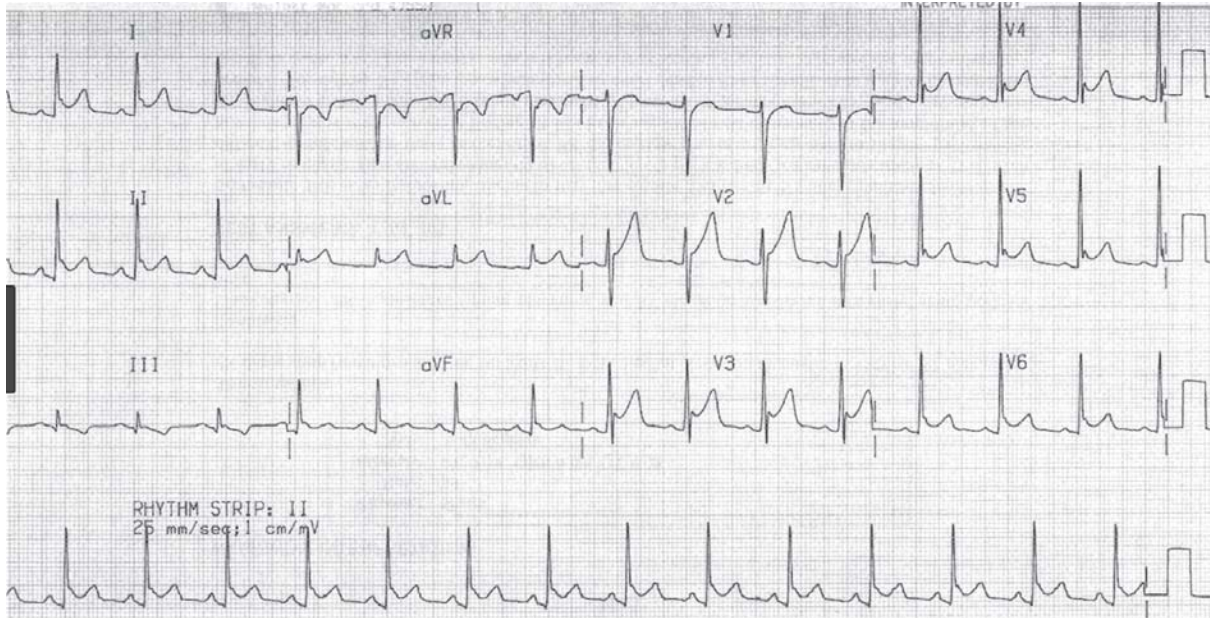

# Early Repolarization

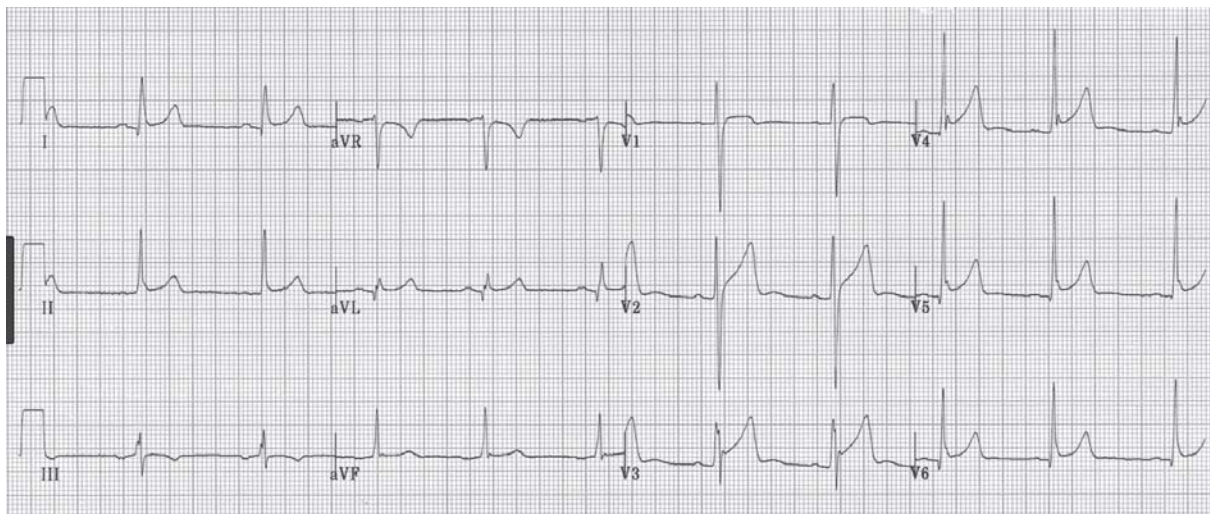

# Early Repolarization

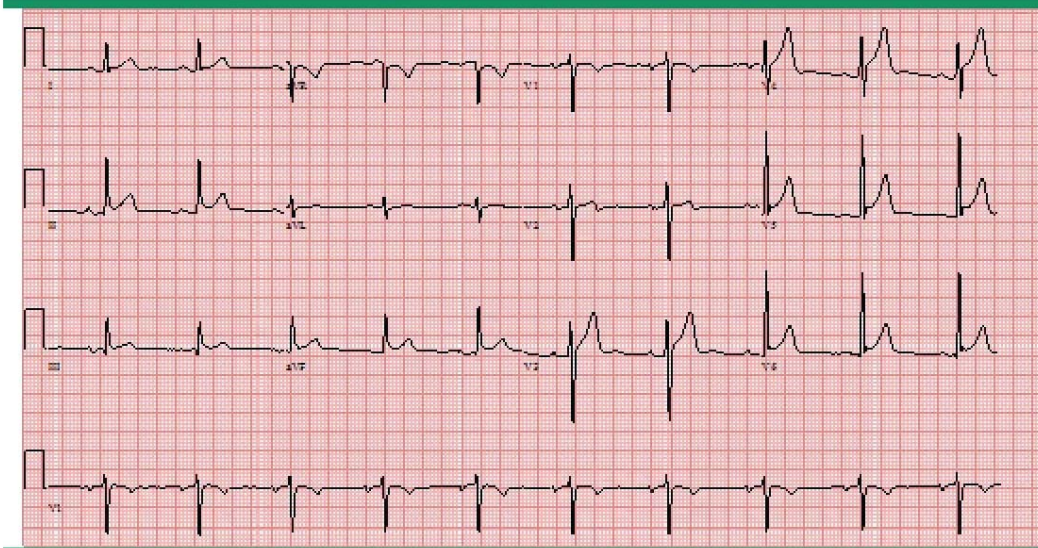

Early repolarization manifest as inferior J-point slurring and lateral J-point notching, each  $>1$  mm in two contiguous leads.



# WPW With Pseudoinfarct Pattern

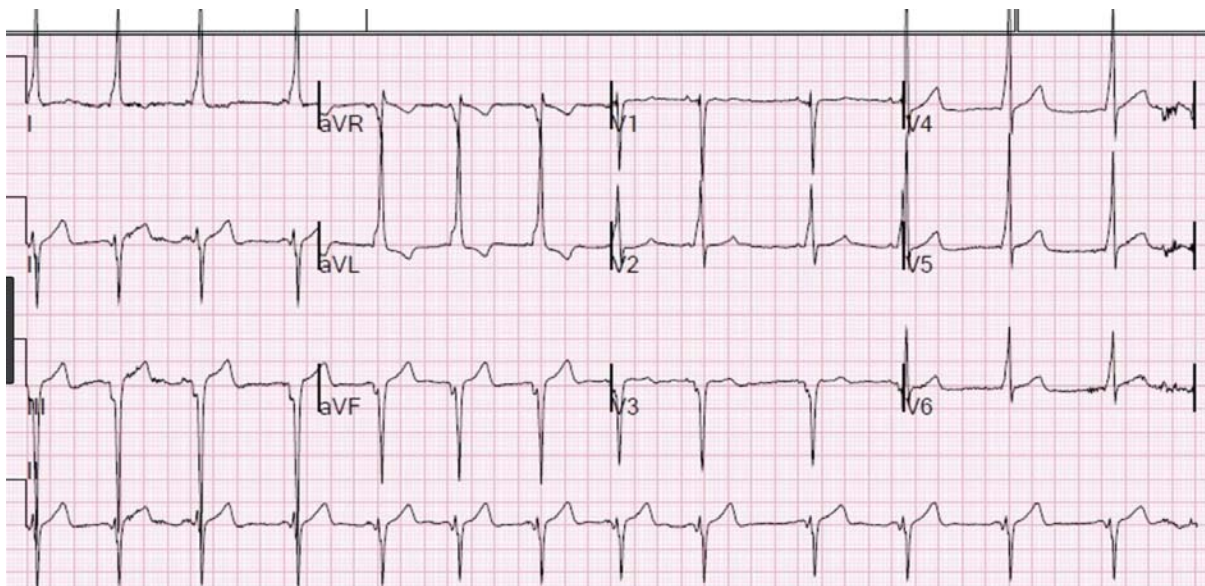

# Wellen's Pattern

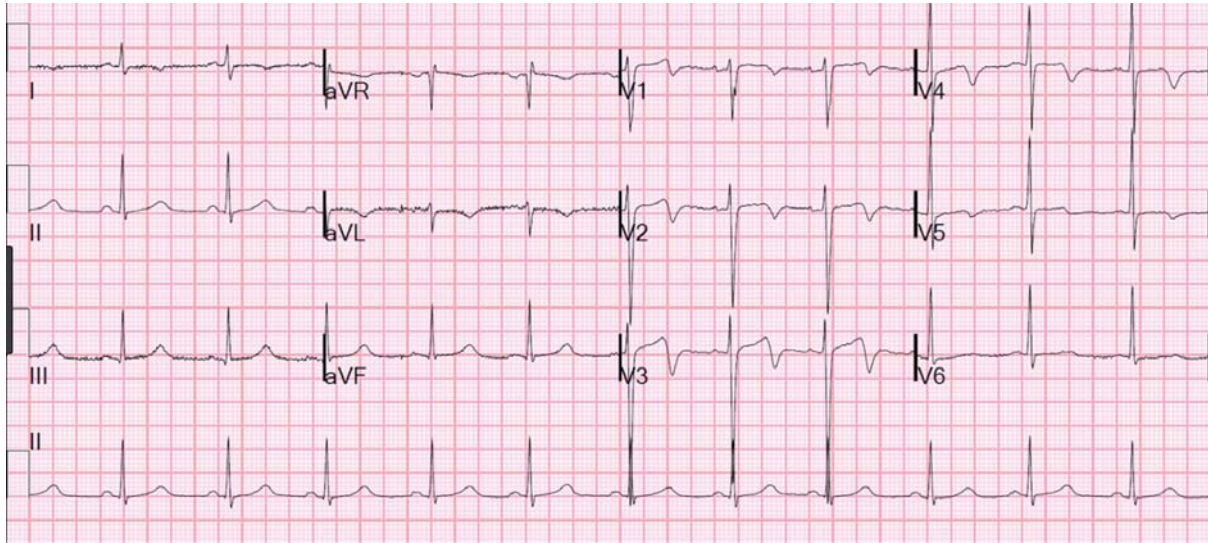

# The ECG in Hypertrophic Cardiomyopathy

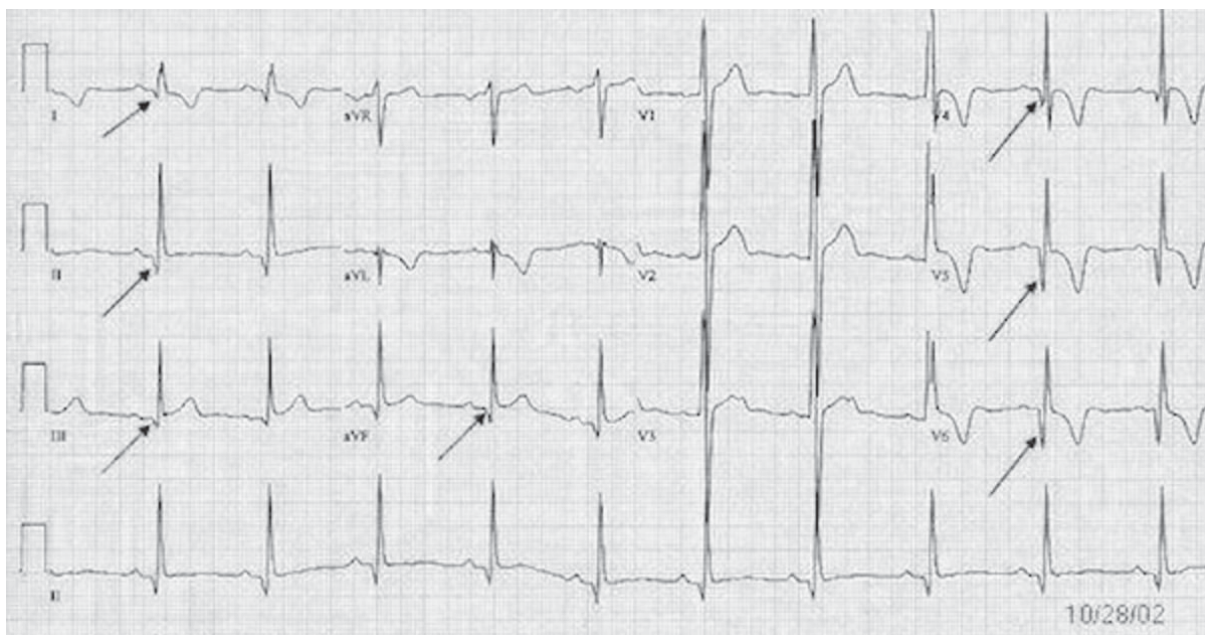

# The Effects of LVH on the ECG

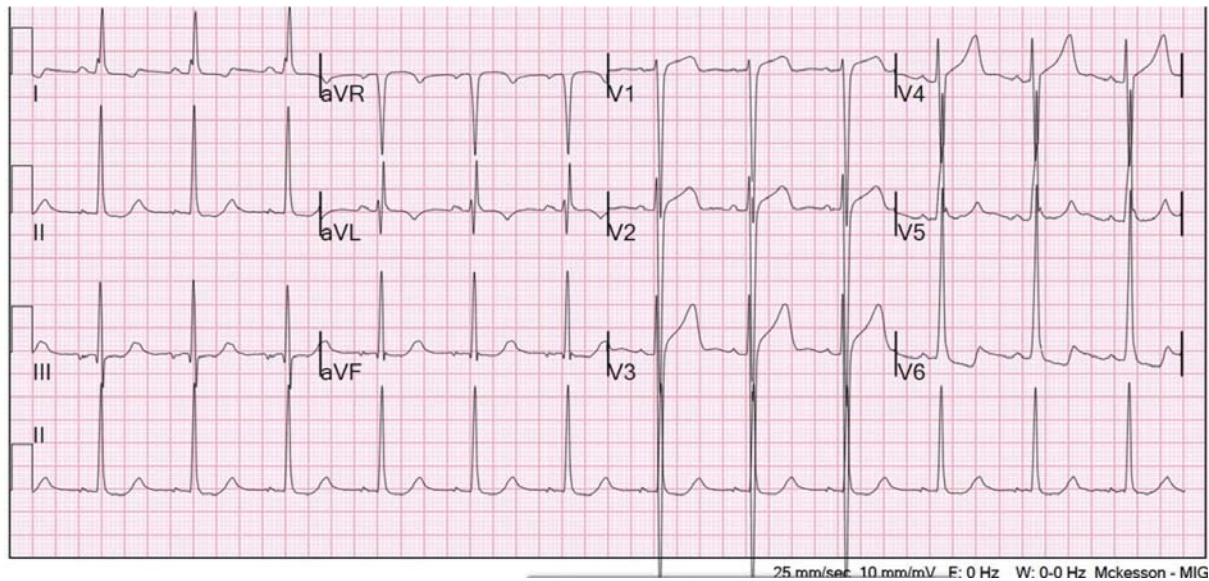

# The Effects of LVH on the ECG

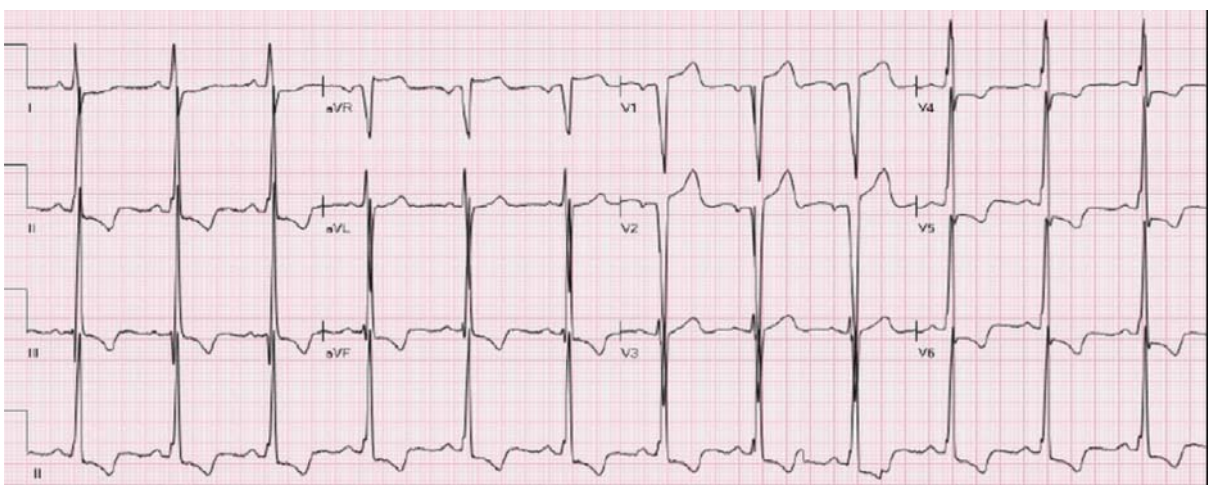

# The ECG in AF

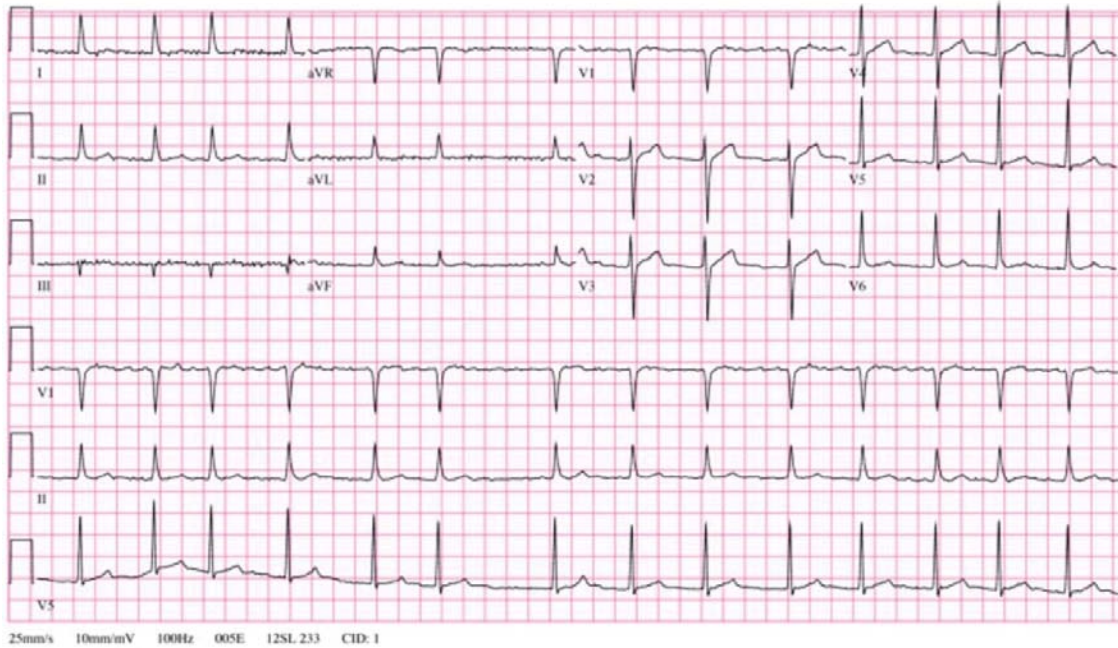

# Multifocal Atrial Tachycardia

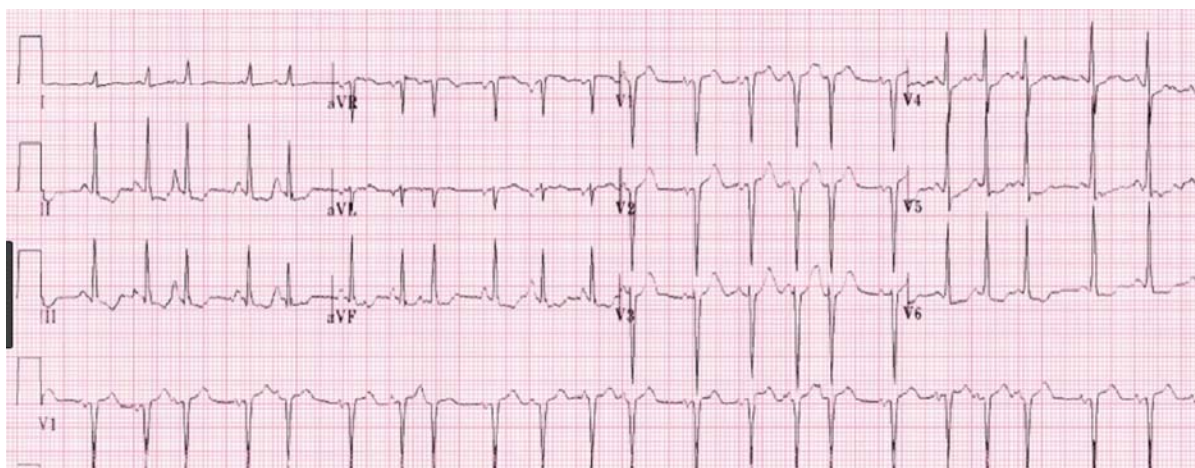

# Sinus Tachycardia

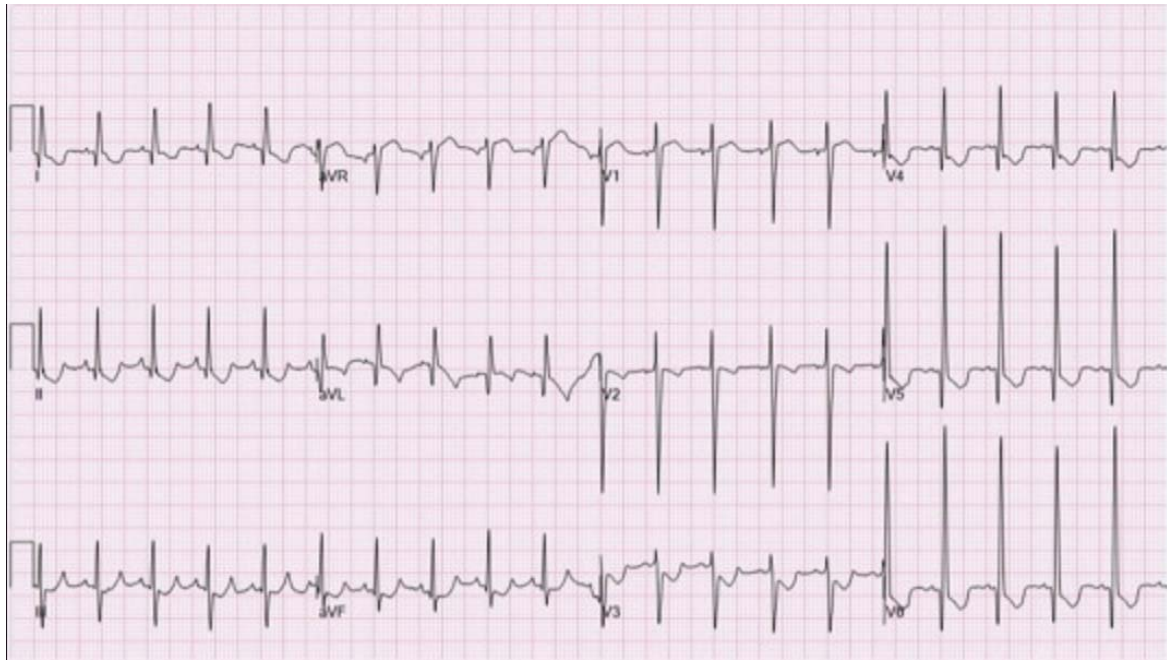

# The ECG in Atrial Flutter

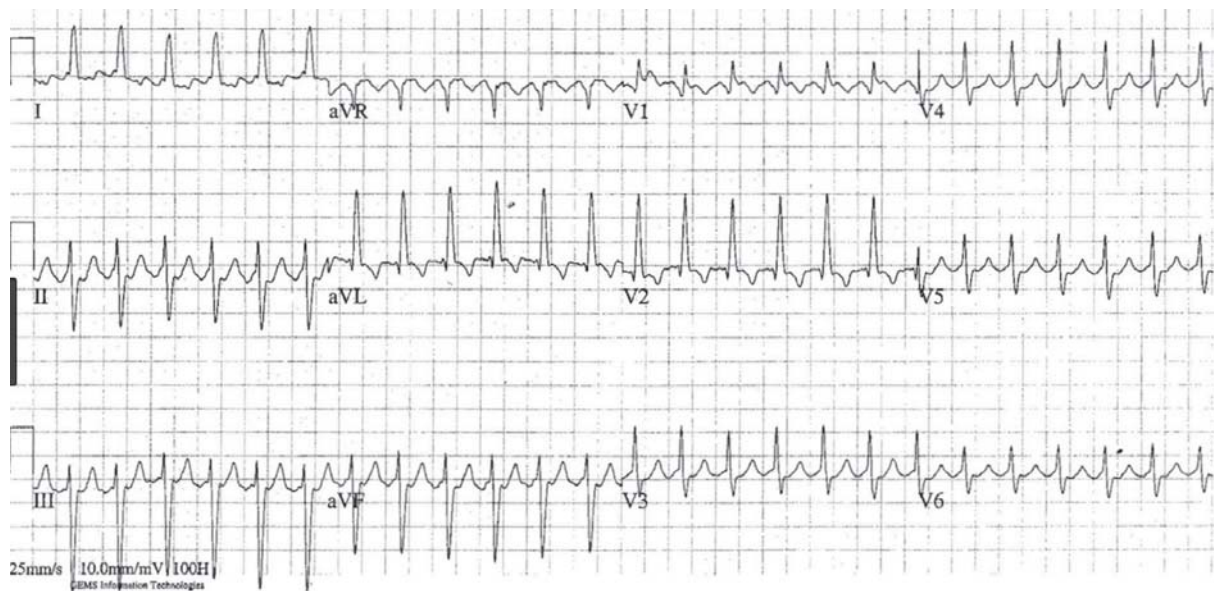



# Blocked PAC's

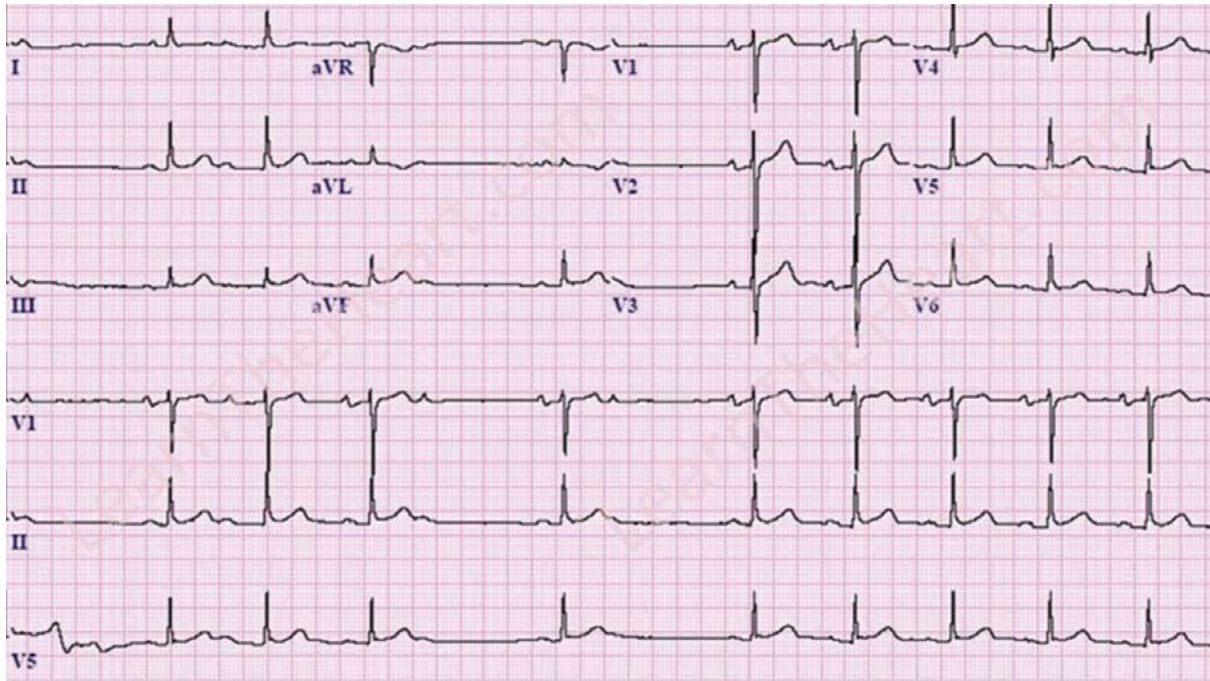

# AV Node Wenckebach Block

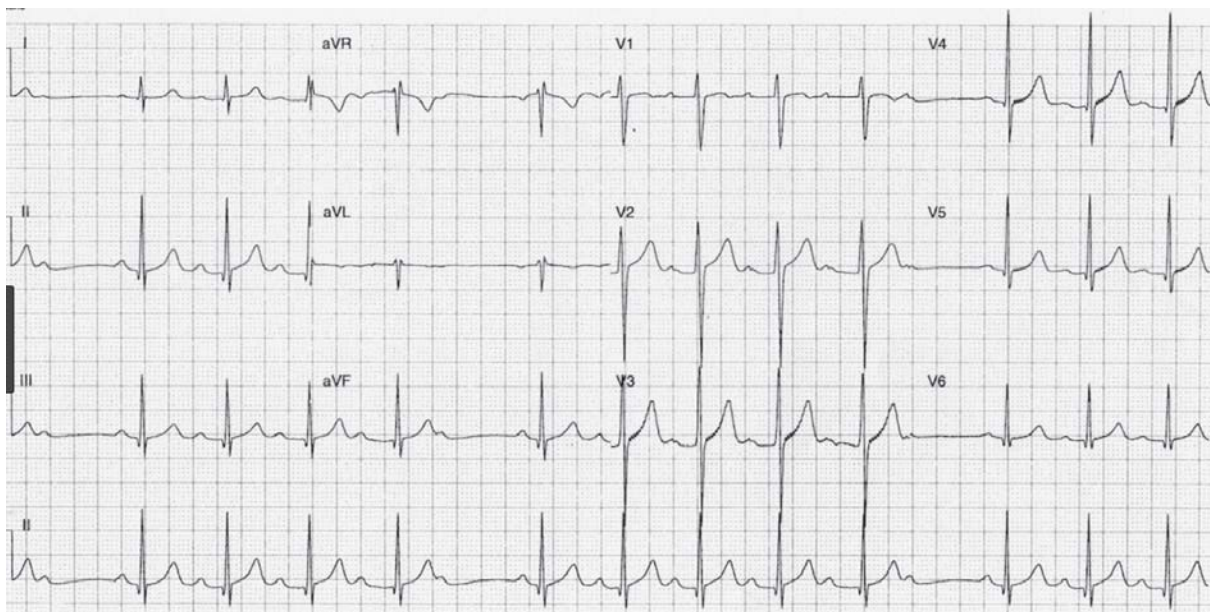

# Mobitz II AV Block

Courtesy of Jason E. Roediger, CCT, CRAT

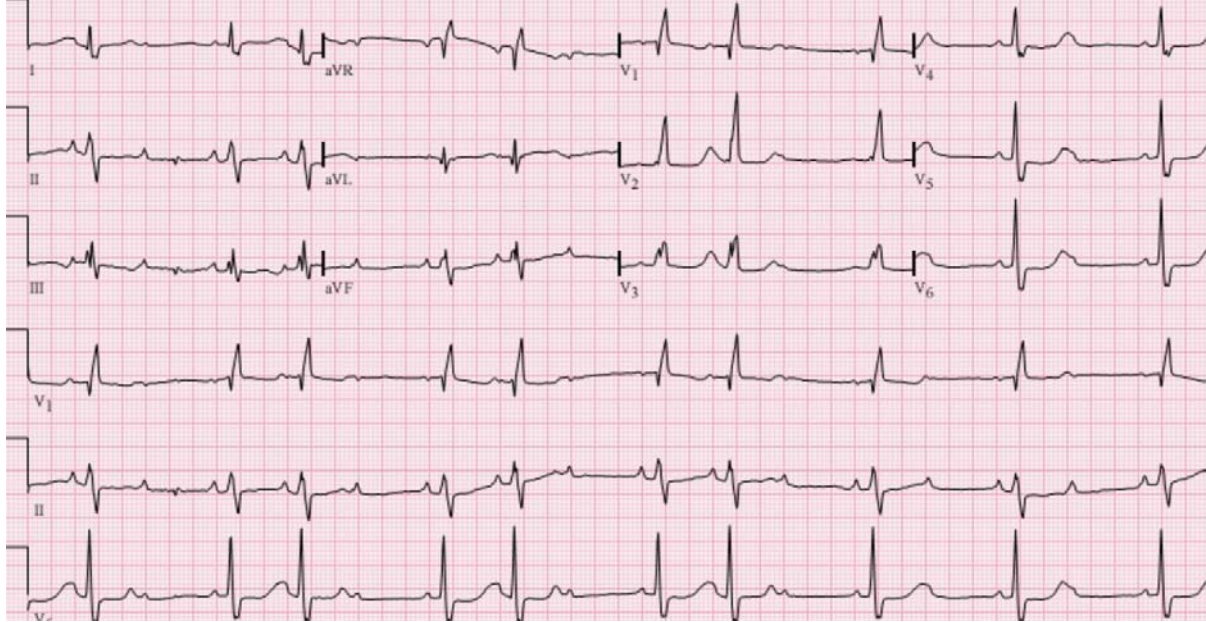

# Complete Heart Block

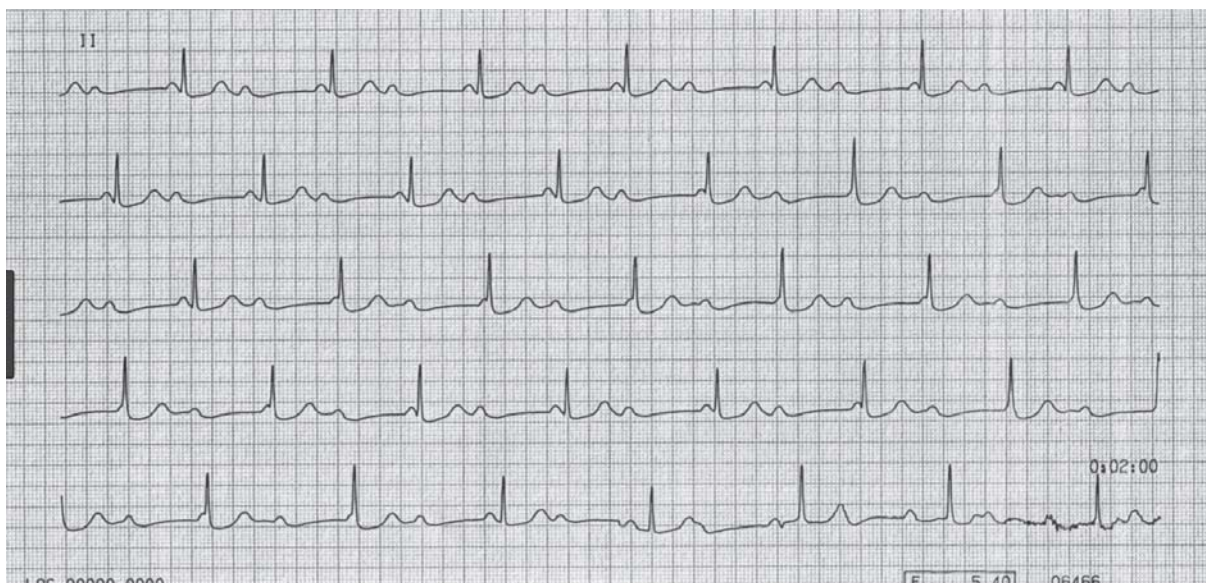

# Motion Artifact on ECG

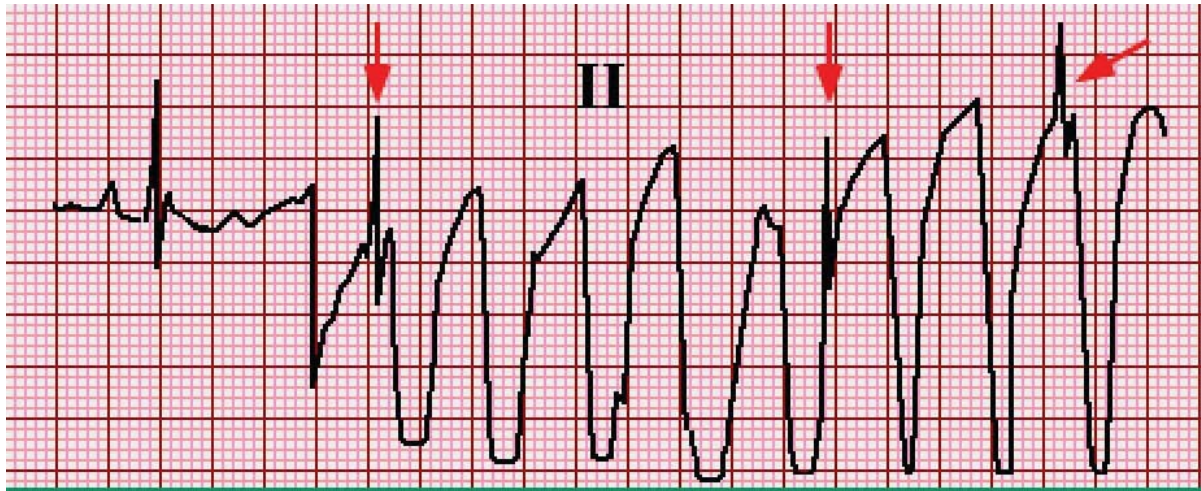

# Digoxin Effect on the ECG

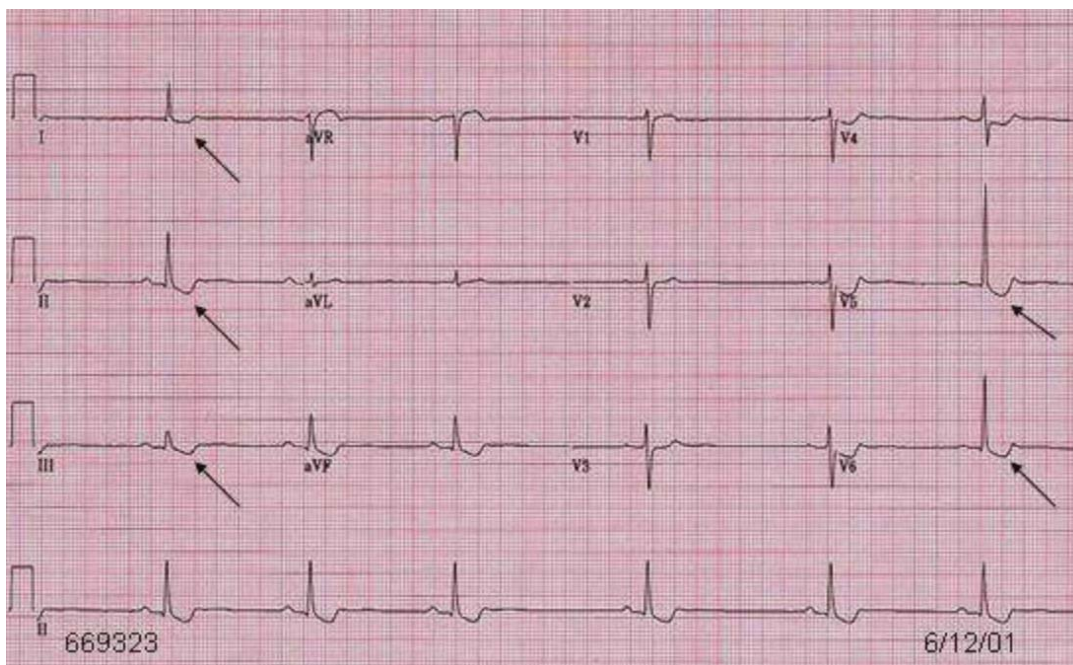

# The ECG in Long Qt Syndrome

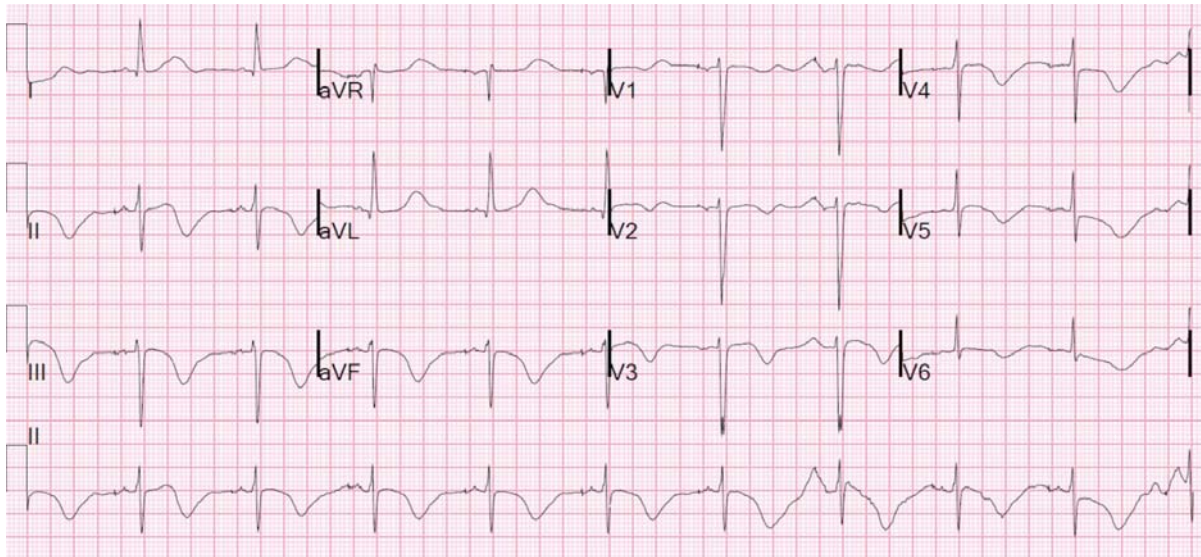

# The ECG in Long Qt Syndrome

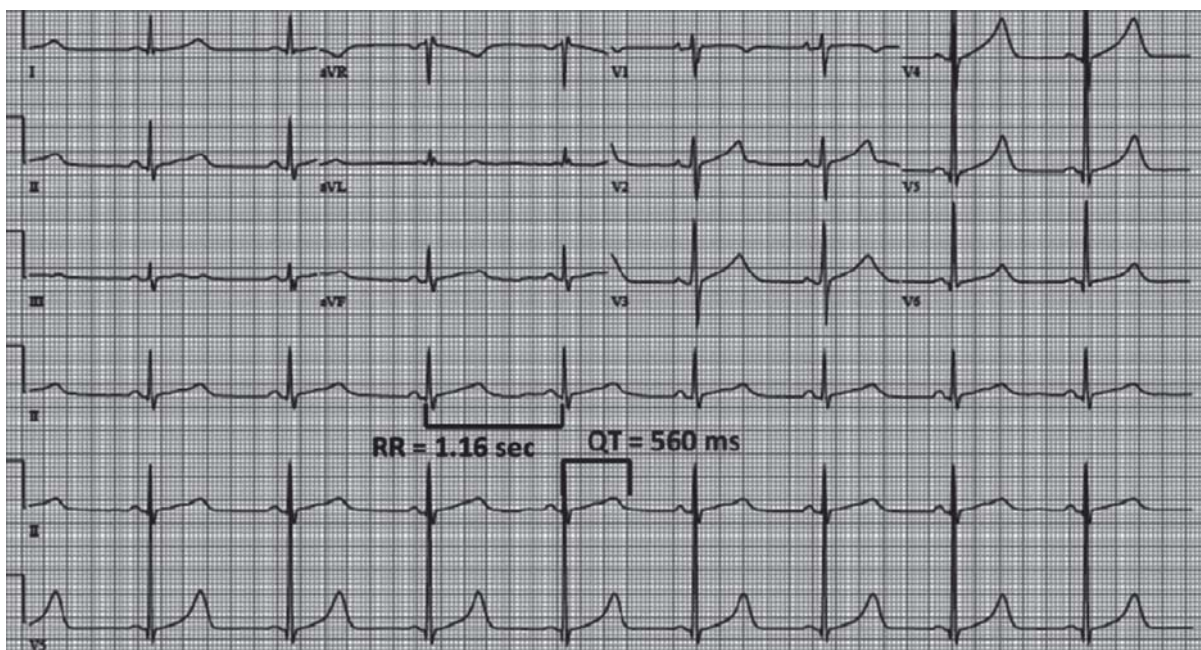

# The ECG in Hypokalemia

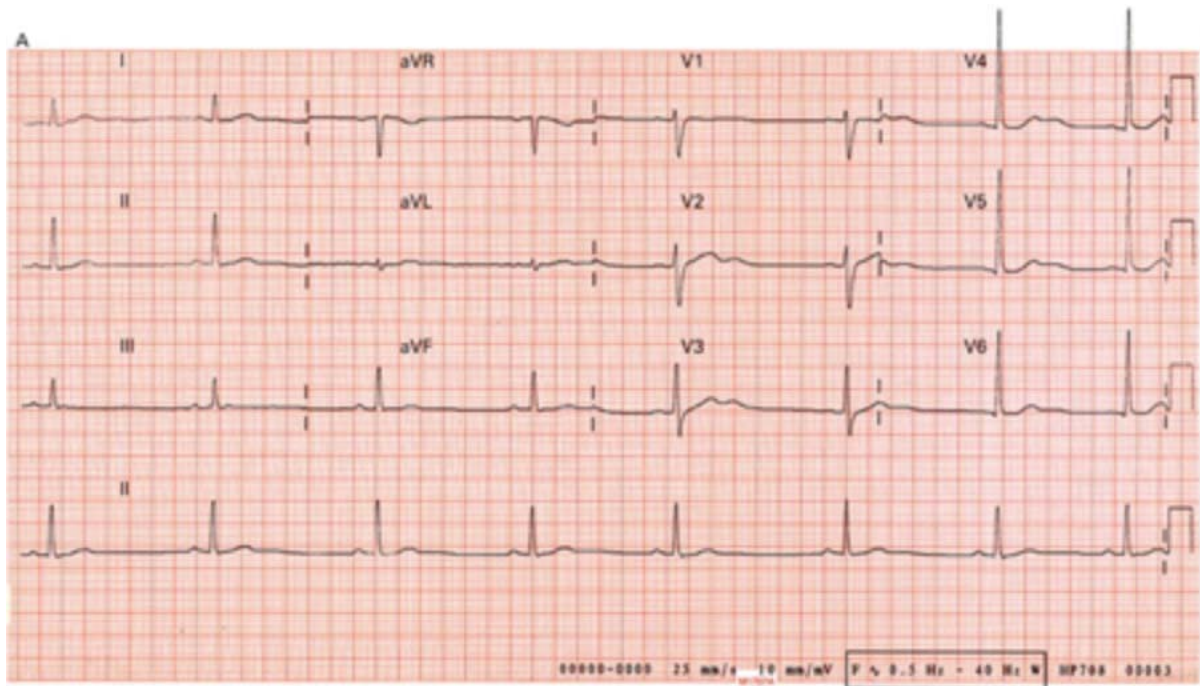

# The ECG in Hypocalcemia

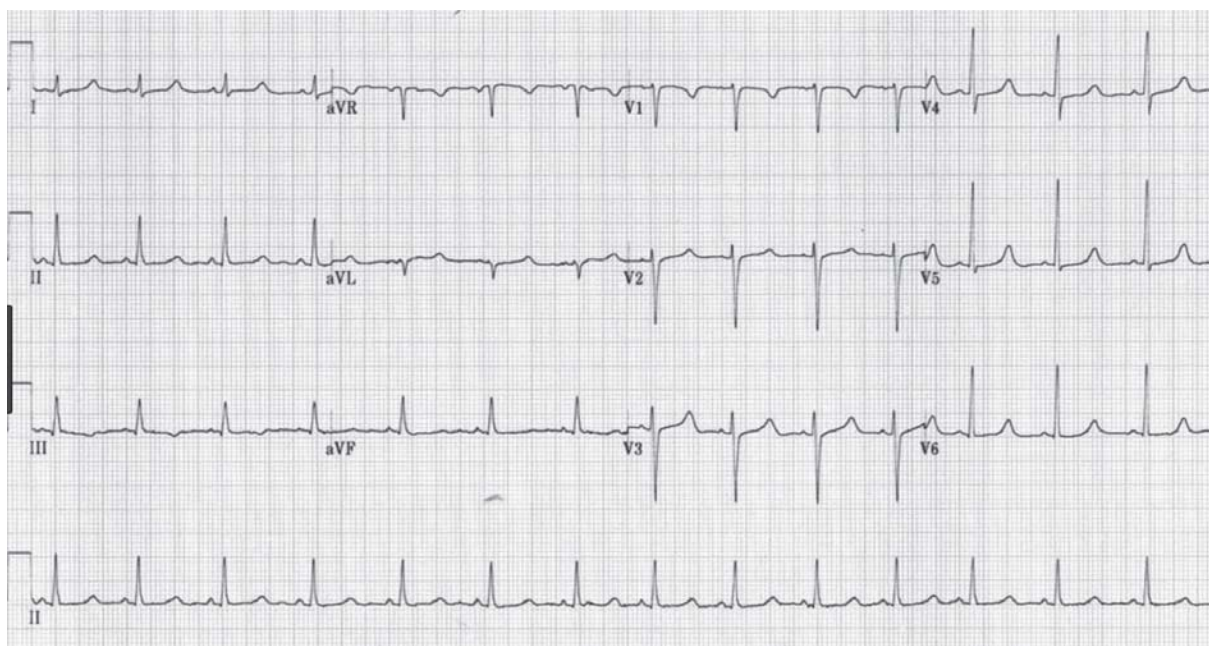

# The ECG in Hyperkalemia

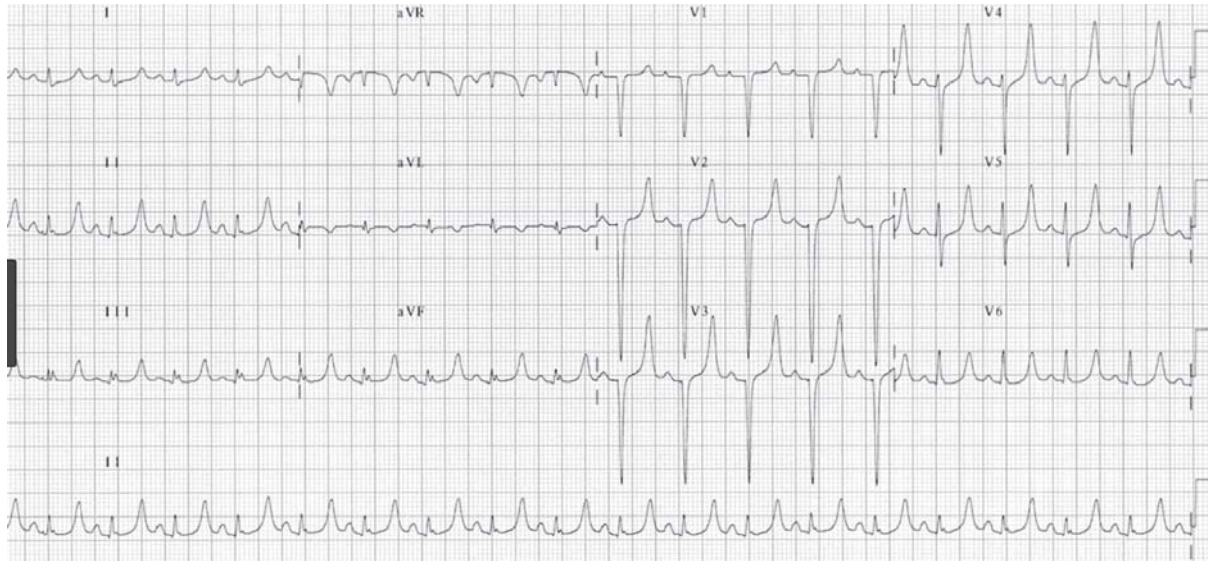

# The ECG in Hypercalcemia

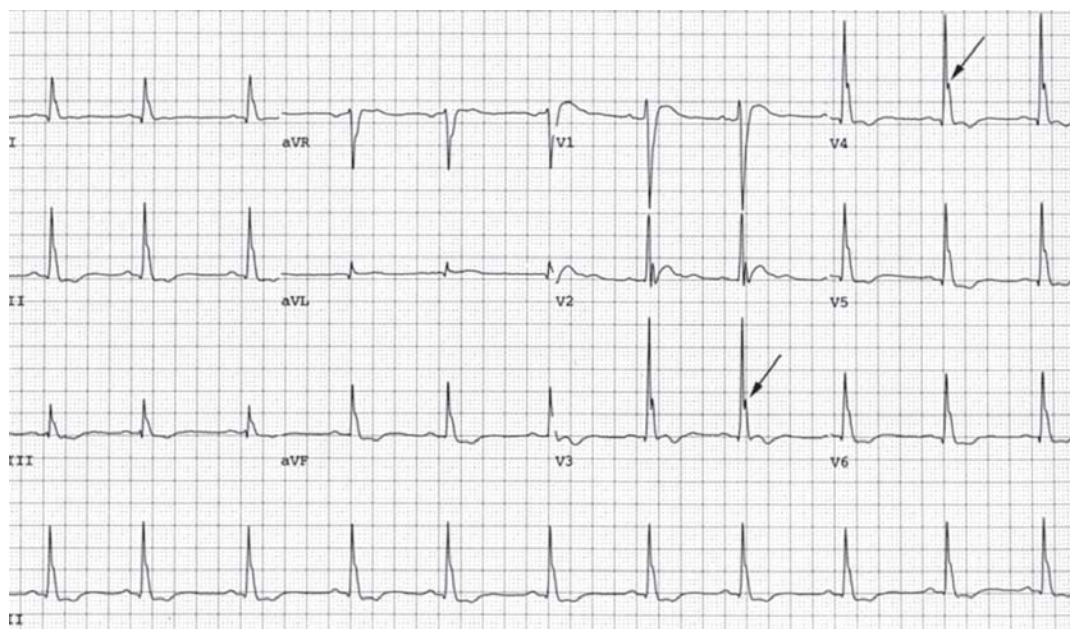

# Typical Right Bundle Branch Block

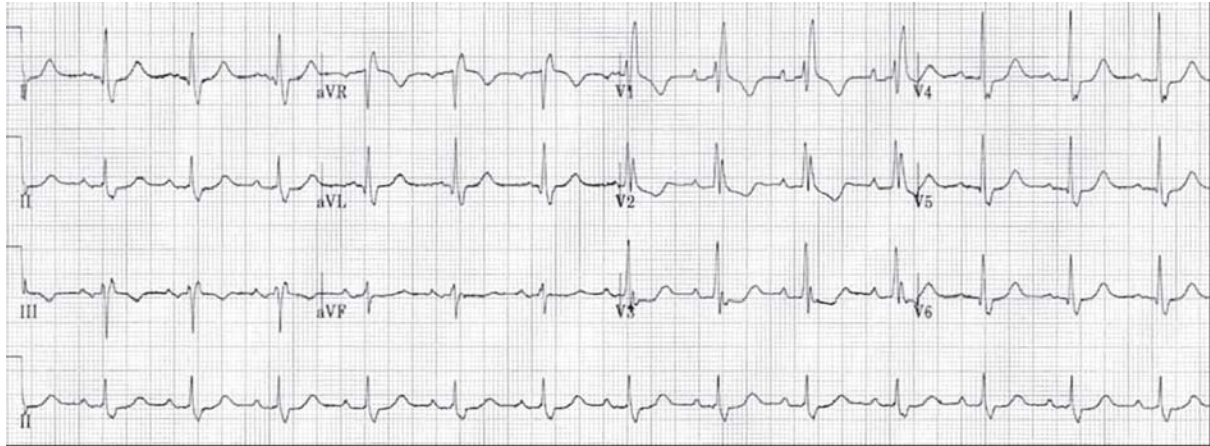

# The ECG in Brugada Syndrome

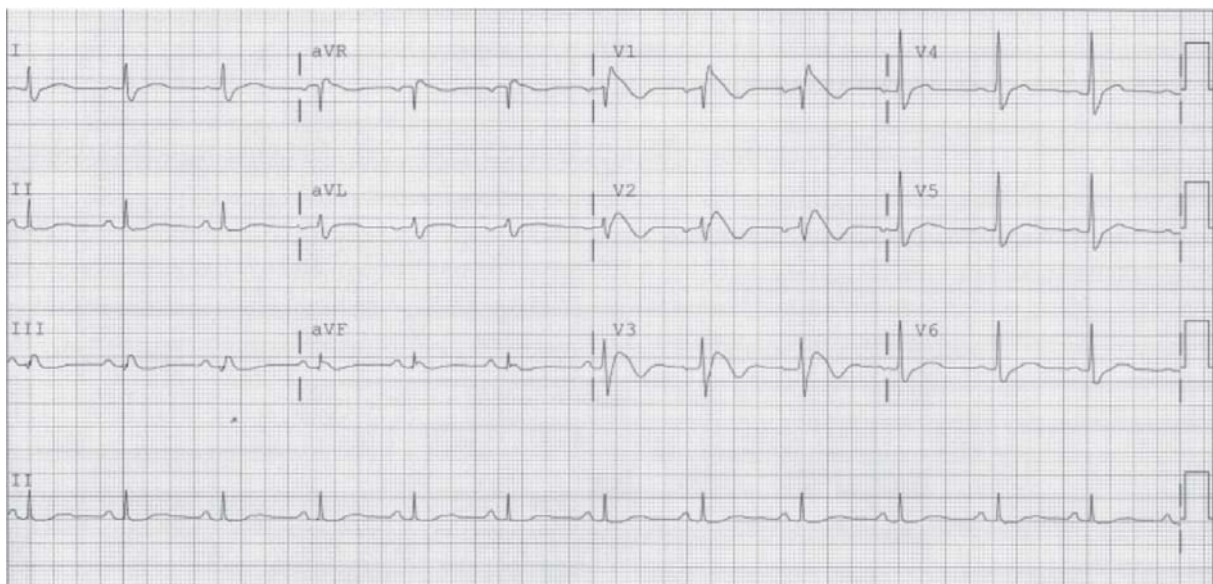

Thank You

